

Raynville Academy



NURSERY PARENT INFORMATION BOOK 2023



The Early Years Foundation Stage

This is the curriculum and stage that your child will access from birth to 5 years old. The Foundation Stage runs throughout all Nursery and Reception Classes. We aim for parents and staff to form a partnership so we can provide quality education for every child.

At Raynville we ensure close links are maintained with the Reception Class to aid transition. We work in the same outdoor environment together so our children become familiar with all of the adults in the Foundation stage classes. This also means children become very familiar with the 'big school' and their move to Reception is a natural, non-threatening progression.

The Nursery Environment

Our setting provides an exciting spacious inside and outside environment. Inside we have a well resourced and stimulating environment which is designed to support your child's learning as they grow and become active learners. Outside you will find two working areas. The first at the front of the Foundation classrooms which houses our water, den and camping, construction, mud kitchen, investigating and many other areas. The second, at the rear which is more physically based. Children are encouraged to use all of their senses to explore these exciting and challenging environments with highly trained, supportive staff.

Nursery Session Times

Our Nursery has places for 78 children, 39 morning places and 39 afternoon places. We offer these sessions in a variety of combinations to help support our children's needs. These are as follows:

NURSERY SESSION TIMES	
5 x mornings	8:30/ 8:45 until 11:30 (flexible start time)
5 x afternoons	12:30 until 3:15/3:30 (flexible end time)
2 1/2 days start of week	Mon & Tues 8:30/8:45 - 3:15/3:30 Wed morning 8:30/8:45- 11:30
2 1/2 days end of week	Wed 12:30-3:30 & Thurs & Fri 8:30/8:45 - 3:15/3:30
30 hours funded	Monday to Friday 8:30/8:45 until 3:15/3:30

Additional sessions can be booked (if we have availability) to top the 15 hours. These would be charged at £10 per session.

Nursery Staff

EYFS Leader & Teacher : Miss Whatmough
Teacher : Mrs Clarke

Teaching Assistants : Mrs Fozzard
Miss Hawksworth

Lunchtime supervisors : Mrs Burton
Mrs Weston



Key Workers

We operate a Key worker system in the nursery which means once your child has started nursery they will be allocated a member of staff. This staff member is someone parents can pass on regular information to about your child or ask specific questions about progress etc. Each day your child will take part in a planned activities with their keyworker to help them become more independent and learn new skills.



The Curriculum

There are seven areas of learning in the Early Years Foundation Stage;

- · Communication and Language
- · Personal, Social and Emotional Development
- · Physical Development
- · Literacy
- · Mathematics
- · Understanding the World
- · Expressive arts and design

By the end of Reception most children will have achieved or progressed through the 'Early Learning Goals' for each of the seven areas of learning. We are committed to a policy of Equal Opportunities for all children to gain access to a balanced curriculum of learning experiences. Information will be regularly given to parents/families on how you can help at home.



Online learning journals

Once your child is settled into nursery we will begin their SEESAW online learning journal. This is a collection of photos and activities your child takes part in. Some will be led by an adult but others will be of their own choosing. It shows their progression over their time in nursery. Parents can access the journal using a mobile phone, tablet or computer. You will be asked to scan a QR code to set up your account and will be given a separate QR code for your child's account. You can use SEESAW to add photos from home.



Seesaw

How is our nursery organised?

Our well organized nursery gives your child a wide range of stimulating areas of provision such as tactile, creative, curiosity, workshop, small world, large construction and role-play areas. Provision is carefully planned and resourced to allow children to make their own choices and become 'active independent learners'. Young children need opportunities to explore, question, practice, experiment and discuss what they know about their environment.

We plan focus activities around a topic to offer a wide range of varied experiences and learning covering all areas of the Early Years Foundation Stage curriculum. But of the upmost importance is that of the children's interests which we encourage and this helps shape our curriculum. Our aim is to support and nurture the 'all round' or holistic development of your child.



Phonics

Throughout school we use Read, Write, Inc to support children learning phonics. This starts in nursery.

Maths

In Maths, our children love Number Sense activities. We also follow the White Rose Maths scheme. We do lots of counting and sorting activities.



Settling in procedure

We have found that most children settle confidently using the following routine:

Day 1– Children arrive at 9-9.15am or 12:45-1.00pm with their parent/ carer and are greeted and introduced to the nursery. Both parent/ carer and child stay and play for one hour then leave.

Day 2– Children arrive at 9am or 12:45pm with parent/ carer, who leaves the child after explaining that he/she is leaving but will return in a short time. The child is collected and taken home after a one hour stay and play without parent/ carer.

IF YOUR CHILD IS HAPPY AND SETTLED THEY WILL THEN BEGIN THE NORMAL SESSION TIMES. SOME CHILDREN NEED TO REPEAT DAY 1 AND 2 FOR A FEW SESSION BEFORE SETTLING IN.

THIS SYSTEM OFFERS FLEXIBILITY TO ENABLE THE INTRODUCTORY PERIOD TO BE EXTENDED IF THE CHILD NEEDS A MORE GRADUAL SETTLING IN PERIOD. WE BELIEVE THAT BY WORKING IN PARTNERSHIP WITH PARENTS WE CAN ENSURE YOUR CHILD SETTLES IN HAPPILY.

Lunch

Once the children are ready to start staying for lunch, we recommend that they bring a packed lunch, with food you know they will eat. Once settled in to the routine, children can begin school lunches. These will have an additional charge. Once the children reach Reception, school meals are free until Year 2.



Change of clothes

Please ensure your child has a bag with a change of clothes in it.

This should include:

- Trousers/leggings, t-shirts, pants, socks, jumper/cardigan, shoes/pumps or slippers.
- Please also ensure they have a roll of small bin liners for wet clothing and a pack of baby wipes.

Milk/Water

If your child drinks milk, parents will be asked to register their child on the “Cool Milk” website. www.coolmilk.com

Nursery children are entitled to a free carton of milk daily but will need to register to receive this. We also ask that you provide a sports type water bottle for your child which can be filled with water, NOT JUICE so your child can keep hydrated and access this at anytime during their nursery day.



Changes of address or contact details

It is essential that nursery is immediately informed of any change of address, telephone numbers, or other contact details in case of an accident or emergency.



First Aid and accidents

If your child has a minor accident at Nursery he/she will be attended by a member of staff, grazes and bumps are cleaned. All minor accidents are recorded in our First Aid book and show the date, time, location, injury, first aid given and signed by the person who administered the care. We then tell the parent or carer on collection and give out an accident slip with the relevant information on it about your child's accident.



Attendance and punctuality

Your child's attendance and punctuality in nursery is very important. It helps to establish routines and forms good habits which in turn will help your child be more receptive to learning new things. Please telephone the school on the first day your child is ill or unable to attend or you can drop the teacher a message on Seesaw. We also have an answer phone where you can leave a message when school is closed. You will find the school telephone number on the back of this booklet.

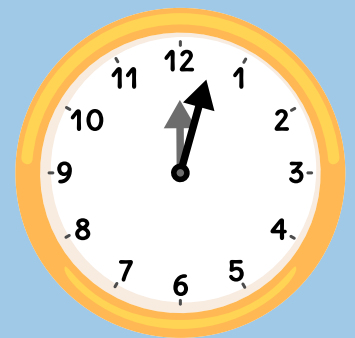

Holidays

We prefer that our children do not take holidays in term time. However if you need to take a holiday during term time, a holiday form should be completed and returned to school office.

What you can expect from us:

- A safe, happy and well resourced environment
- A caring and supportive ethos
- A curriculum which builds on what children already know and challenges them to go further
- Highly qualified, experienced and committed team of staff
- Sensitivity to individuals needs
- Time to discuss your child

What we expect from you:

- **When children start nursery it is expected that they are able to use a toilet with some independence, unless the child has a medically confirmed need, or disability. Information about a child's self-care needs must be discussed with the Teacher in advance of them attending nursery.** Adults will of course provide support where necessary and we do understand that children may have occasional accidents, resulting in a change of clothes being required. We will work closely with you to ensure your child succeeds in this important area of learning.
- Your child attends every session (unless he/she is ill)
- To telephone the school if your child is ill & not attending or you can send a message via Seesaw
- You bring and collect your child on time
- Your child is dressed suitably for indoors and outdoors and can be independent e.g. easy to fasten clothing and shoes
- Your child has a change of clothes in case of accidents



How you can help at home:

- Have consistent routines and bedtimes
- Share a book with your child daily
- Sing action and counting rhymes
- Talk with your child about what they have done in nursery

Talk to us

If you have any concerns about your child's development or progress please come and talk to us. Nursery and home is a partnership and it is important we communicate with each other. Sometimes there may be things going on at home that would be useful to know at nursery, children are very sensitive to change and we may be able to help. A new baby or moving house etc. can be very unsettling. Likewise we also have a pastoral team at Raynville who are always happy to help and give advice on special needs referrals, housing and benefits etc..

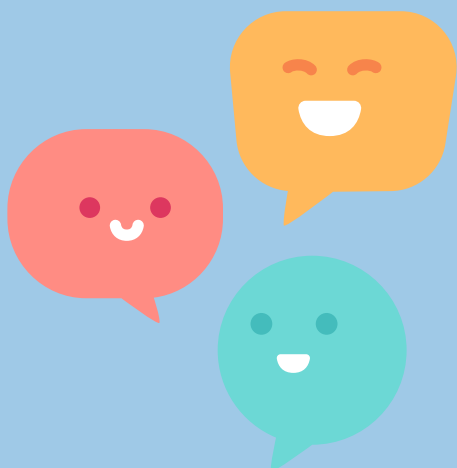

Raynville Academy



CROSS ASTON GROVE

BRAMLEY

LEEDS

LS13 2TQ

TEL: 0113 2579590

WEBSITE: WWW.RAYNVILLEACADEMY.ORG.UK

E-MAIL: ADMIN@RAYNVILLEACADEMY.ORG.UK